

# **Metered Standpipe Program**

## **Designated Hydrant Maps**

**COR/19/1185**

June 2023

Gippsland Water

## Document Details

<b>Business Owner</b>	Gippsland Water
<b>Procedure</b>	Metered Standpipe Program – Designated Hydrant Maps
<b>Process Owner/s</b>	Field Services Technical Division
<b>Document Title</b>	Metered Standpipe Program – Designated Hydrant Maps
<b>HPE CM Record No.</b>	COR/19/1185
<b>Document Version</b>	1.7
<b>New Review Date</b>	31/03/2024
<b>Print date</b>	21 June 2023

## Authorisation

	<b>Name</b>	<b>Date</b>
<b>Written by:</b>	Talea Leenaerts	23/11/2012
<b>Reviewed by:</b>	Cameron Hill	29/03/2022
<b>Authorised by:</b>	Stephen Lanigan	09/01/2019

## Revision History

<b>Version</b>	<b>Date</b>	<b>Author</b>	<b>Description of Update/Change</b>
1.0	23/11/2012	Talea Leenaerts	Initiation of the document.
1.1	04/10/2016	Michelle Willhelme	Updated cover to new format.
1.2	18/01/2018	Hannah Gajic	Revised and updated maps. Added review page.
1.3	09/01/2019	Stephen Lanigan	Re-created new document.
1.4	28/11/2019	Stephen Lanigan	No amendments required.
1.5	02/02/2021	Stephen Lanigan	No amendments required.
1.6	29/3/2022	Cameron Hill	Added new point in Yarragon, removed points in Tyers, Seaspray and Glenmaggie. Update to new corporation branding.
1.7	08/11/2022	Stephen Lanigan	Update designated hydrant location plans.
1.8	21/06/2023	Stephen Lanigan	Updated map 16: Cricket Street Rosedale.

## Contents

1	Boolarra: 5-7 Penaluna Street.....	4
2	Churchill: Opposite 18 Birch Street .....	5
3	Drouin: Main South Road (near Colin Street).....	6
4	Drouin: Princes Highway south of Robin Hood Way (on gravel track off highway) .....	7
5	Drouin West: corner Old Sale Road & Main Neerim Road (east of CFA Building) .....	8
6	Glengarry: Railway Avenue (300 m south of Bassetts Lane in front of Sewerage Pump Station) .....	9
7	Heyfield: Macfarlane Street (located on nature strip in front of Uniting Church).....	10
8	Maffra: Fulton Road (entrance to GW Sewage Treatment Facility).....	11
9	Mirboo North: Burchell Lane .....	12
10	Moe: Moe South Road (on east side, 300 metres from Borrmans Road intersection) .....	13
11	Moe: Old Sale Road (entrance to GW Sewerage Treatment Facility) .....	14
12	Morwell: Crinigan Road (Sewer Pump Station reserve south side of road) .....	15
13	Morwell: Latrobe Road (entrance to former Gippsland Water depot) .....	16
14	Morwell: Swan Road (located on nature strip) .....	17
15	Nilma: Bloomfield Road (between Queen and Drummond Street, located near bus shelter) .....	18
16	Rosedale: Cricket Street.....	19
17	Rosedale: 14-16 Lyons Street (west) .....	20
18	Sale: Johns Street .....	21
19	Sale: 64 Princes Highway (in service lane).....	22
20	Sale: Raglan Street (south side of Raglan Street, west of Somerton Park Road) .....	23
21	Stratford: Wellsford Street (South of Princes Highway intersection) .....	24
22	Stratford: Princes Highway (In service lane opposite Carter Street).....	25
23	Trafalgar: Contour Road (on north side between saleyards & Middle Road) .....	26
24	Traralgon: Eastern Road (end of road in front of cyclone fence) .....	27
25	Traralgon: Traralgon Creek Road Loy Yang (Entry north end median strip Mattingley Hill Road intersection) .....	28
26	Warragul: Alfred Street (in front of Mobil Service Station) .....	29
27	Willow Grove: Willow Grove Road (In front of tennis club) .....	30
28	Wurruk: Hunt Place (north side, east of Platt Court).....	31
29	Yarragon: Intersection of Rollo Street & Leongatha-Yarragon Roads.....	32
30	Yinnar: Main Street (in front of Bowling Club) .....	33

# 1 Boolarra: 5-7 Penaluna Street

VICROADS STATE DIRECTORY - Town Map No: 698

Page Ref: C3



**DISCLAIMER:** All data and locations displayed on this map are a guide only. Gippsland Water does not guarantee the accuracy of this information.

**Safety:** Please ensure all road laws are obeyed and correct traffic management and OH & S practices are employed at all times.

**Environment:** Park vehicle and operate designated hydrant and metered hydrant in a manner that ensures no damage is done to the environment or nearby properties.

**Filling:** Please contact Gippsland Water prior to taking water from this designated hydrant on (03) 5177 4826 during hours or 1800 057 057 during emergencies outside business hours.



## 2 Churchill: Opposite 18 Birch Street

VICROADS STATE DIRECTORY - Town Map No: 341

Page Ref: Q3





### 3 Drouin: Main South Road (near Colin Street)





#### 4 Drouin: Princes Highway south of Robin Hood Way (on gravel track off highway)

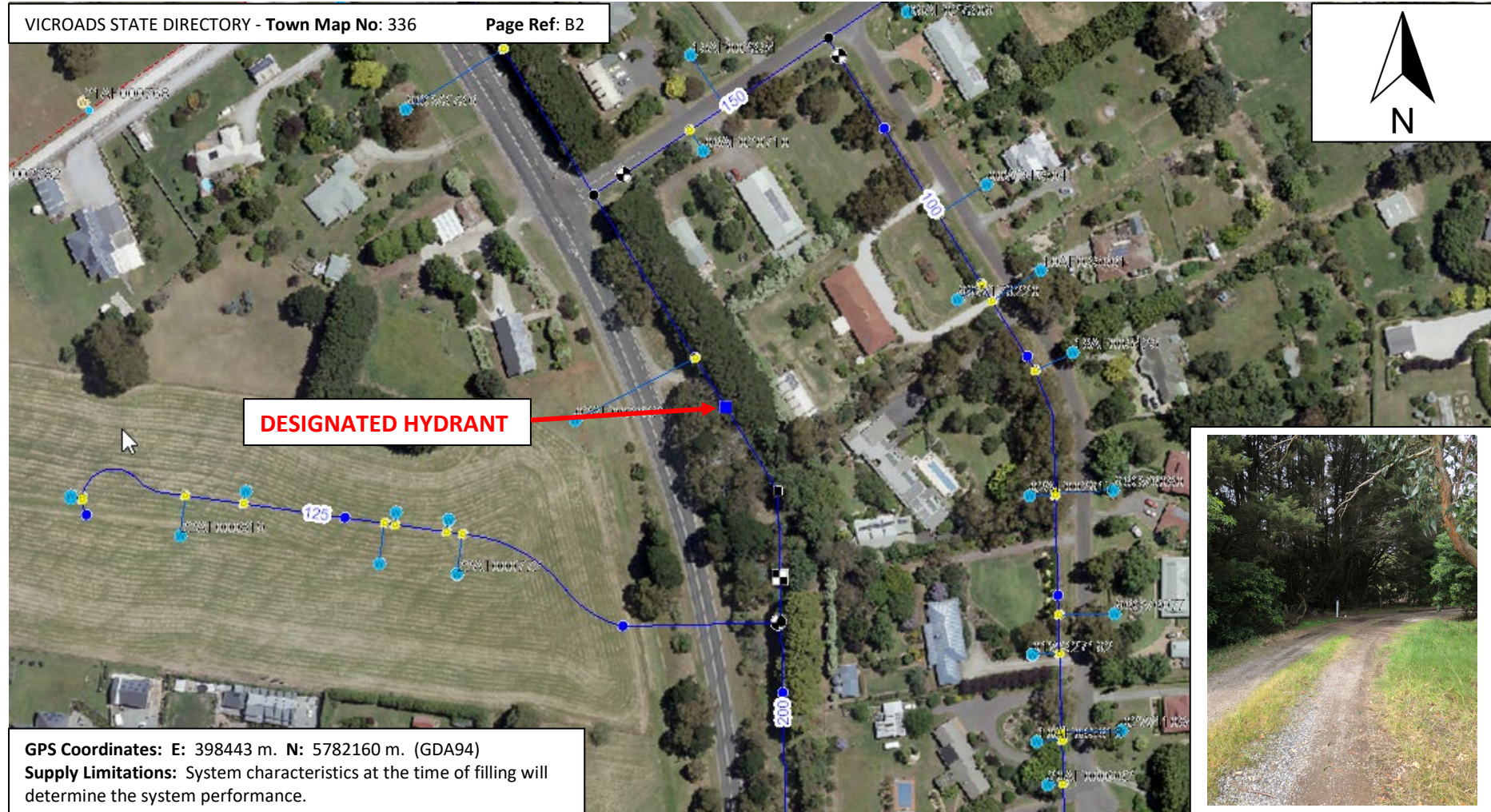

**DISCLAIMER:** All data and locations displayed on this map are a guide only. Gippsland Water does not guarantee the accuracy of this information.

**Safety:** Please ensure all road laws are obeyed and correct traffic management and OH & S practices are employed at all times.

**Environment:** Park vehicle and operate designated hydrant and metered hydrant in a manner that ensures no damage is done to the environment or nearby properties.

**Filling:** Please contact Gippsland Water prior to taking water from this designated hydrant on (03) 5177 4826 during hours or 1800 057 057 during emergencies outside business hours



5 Drouin West: corner Old Sale Road & Main Neerim Road (east of CFA Building)





## 6 Glengarry: Railway Avenue (300 m south of Bassetts Lane in front of Sewerage Pump Station)

VICROADS STATE DIRECTORY - Town Map No: 347

Page Ref: N5

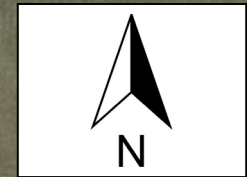

**GPS Coordinates:** E: 426494 m. N: 5778800 m. (GDA94)

**Supply Limitations:** System characteristics at the time of filling will determine the system performance.

**DISCLAIMER:** All data and locations displayed on this map are a guide only. Gippsland Water does not guarantee the accuracy of this information.

**Safety:** Please ensure all road laws are obeyed and correct traffic management and OH & S practices are employed at all times.

**Environment:** Park vehicle and operate designated hydrant and metered hydrant in a manner that ensures no damage is done to the environment or nearby properties.

**Filling:** Please contact Gippsland Water prior to taking water from this designated hydrant on (03) 5177 4826 during hours or 1800 057 057 during emergencies outside business hours.



**7 Heyfield: Macfarlane Street (located on nature strip in front of Uniting Church)**

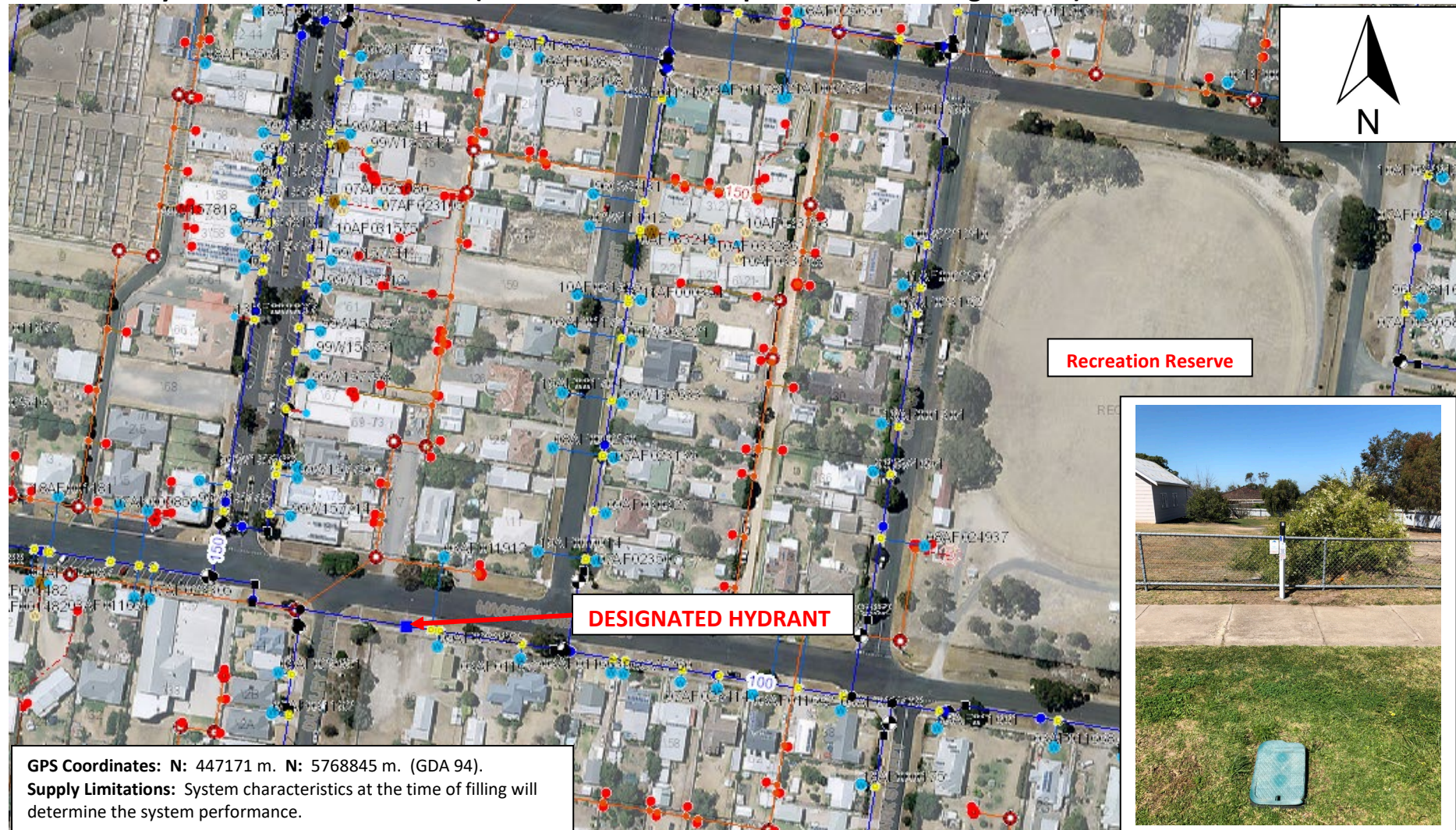

**DISCLAIMER:** All data and locations displayed on this map are a guide only. Gippsland Water does not guarantee the accuracy of this information.

**Safety:** Please ensure all road laws are obeyed and correct traffic management and OH & S practices are employed at all times.

**Environment:** Park vehicle and operate designated hydrant and metered hydrant in a manner that ensures no damage is done to the environment or nearby properties.

**Filling:** Please contact Gippsland Water prior to taking water from this designated hydrant on (03) 5177 4826 during hours or 1800 057 057 during emergencies outside business hours.



## 8 Maffra: Fulton Road (entrance to GW Sewage Treatment Facility)

VICROADS STATE DIRECTORY - Town Map No: 82 Page Ref: H9

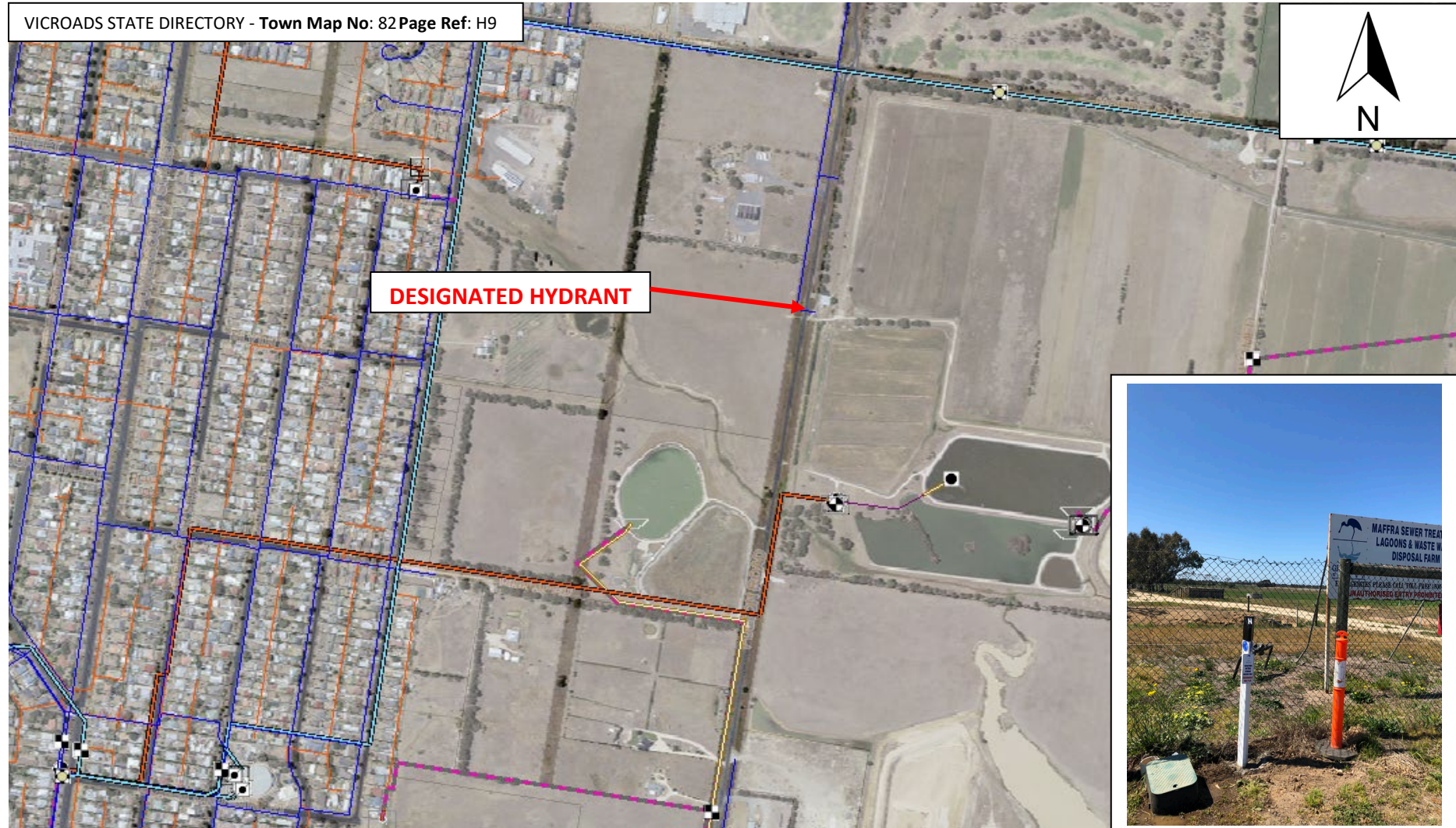

**DISCLAIMER:** All data and locations displayed on this map are a guide only. Gippsland Water does not guarantee the accuracy of this information.

**Safety:** Please ensure all road laws are obeyed and correct traffic management and OH & S practices are employed at all times.

**Environment:** Park vehicle and operate designated hydrant and metered hydrant in a manner that ensures no damage is done to the environment or nearby properties.

**Filling:** Please contact Gippsland Water prior to taking water from this designated hydrant on (03) 5177 4826 during hours or 1800 057 057 during emergencies outside business hours.



## 9 Mirboo North: Burchell Lane

VICROADS STATE DIRECTORY - Town Map No: 356

Page Ref: D4

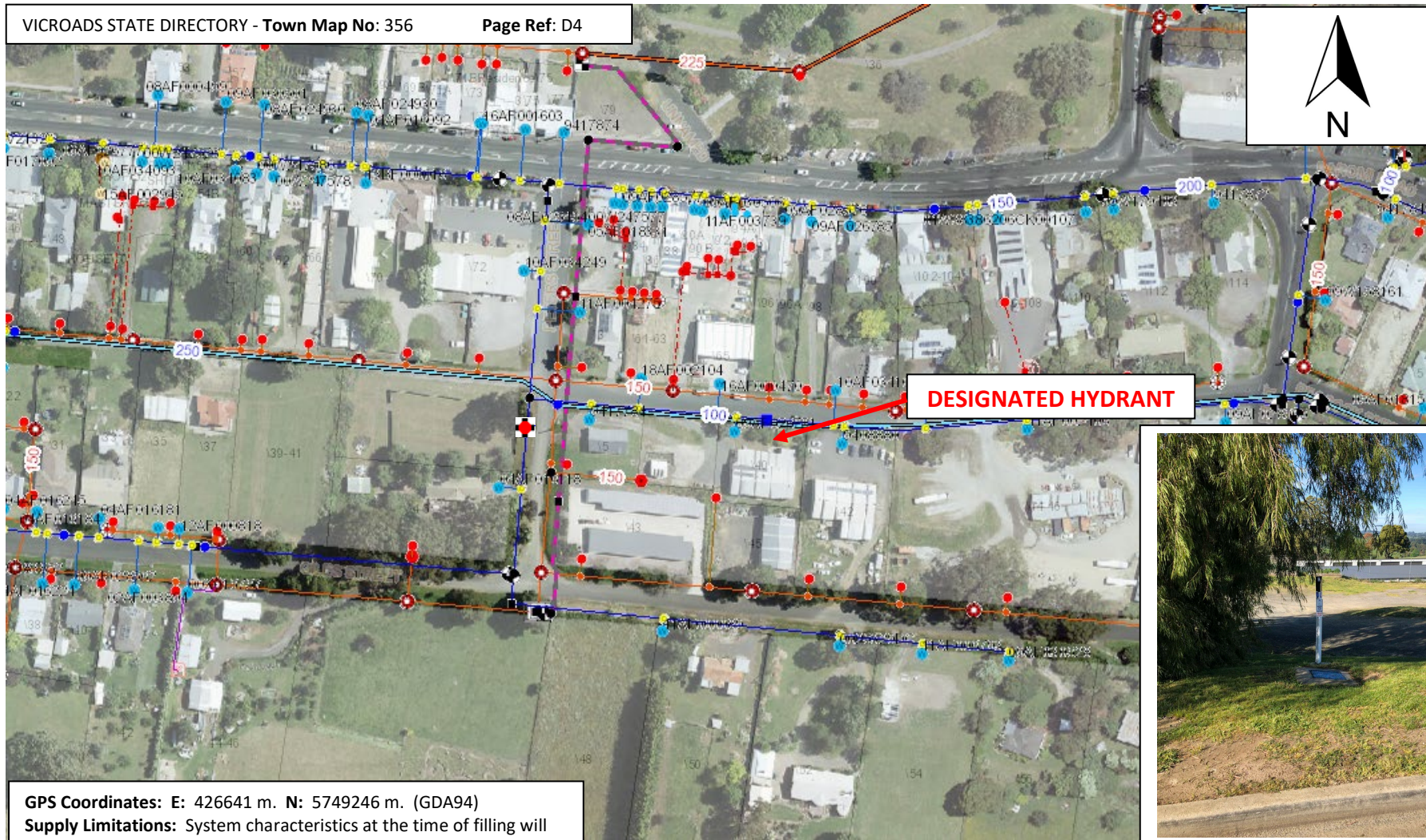

**DISCLAIMER:** All data and locations displayed on this map are a guide only. Gippsland Water does not guarantee the accuracy of this information.

**Safety:** Please ensure all road laws are obeyed and correct traffic management and OH & S practices are employed at all times.

**Environment:** Park vehicle and operate designated hydrant and metered hydrant in a manner that ensures no damage is done to the environment or nearby properties.

**Filling:** Please contact Gippsland Water prior to taking water from this designated hydrant on (03) 5177 4826 during hours or 1800 057 057 during emergencies outside business hours.



# 10 Moe: Moe South Road (on east side, 300 metres from Borrmans Road intersection)

VICROADS STATE DIRECTORY - Town Map No: 700 Page Ref: G9

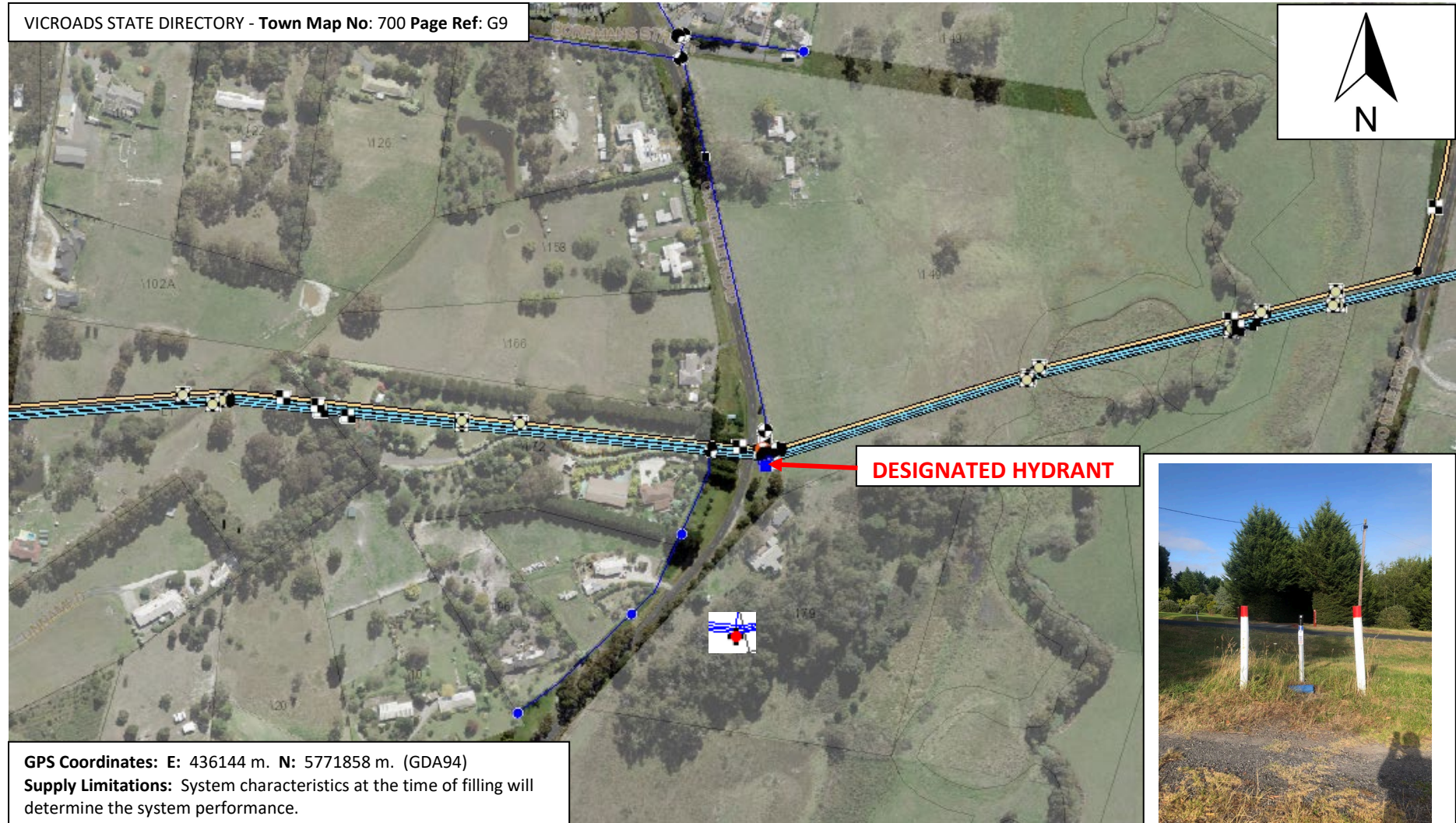

**GPS Coordinates:** E: 436144 m. N: 5771858 m. (GDA94)

**Supply Limitations:** System characteristics at the time of filling will determine the system performance.

**DISCLAIMER:** All data and locations displayed on this map are a guide only. Gippsland Water does not guarantee the accuracy of this information.

**Safety:** Please ensure all road laws are obeyed and correct traffic management and OH & S practices are employed at all times.

**Environment:** Park vehicle and operate designated hydrant and metered hydrant in a manner that ensures no damage is done to the environment or nearby properties.

**Filling:** Please contact Gippsland Water prior to taking water from this designated hydrant on (03) 5177 4826 during hours or 1800 057 057 during emergencies outside business hours.



## 11 Moe: Old Sale Road (entrance to GW Sewerage Treatment Facility)

VICROADS STATE DIRECTORY - Town Map No: 338

Page Ref: J4

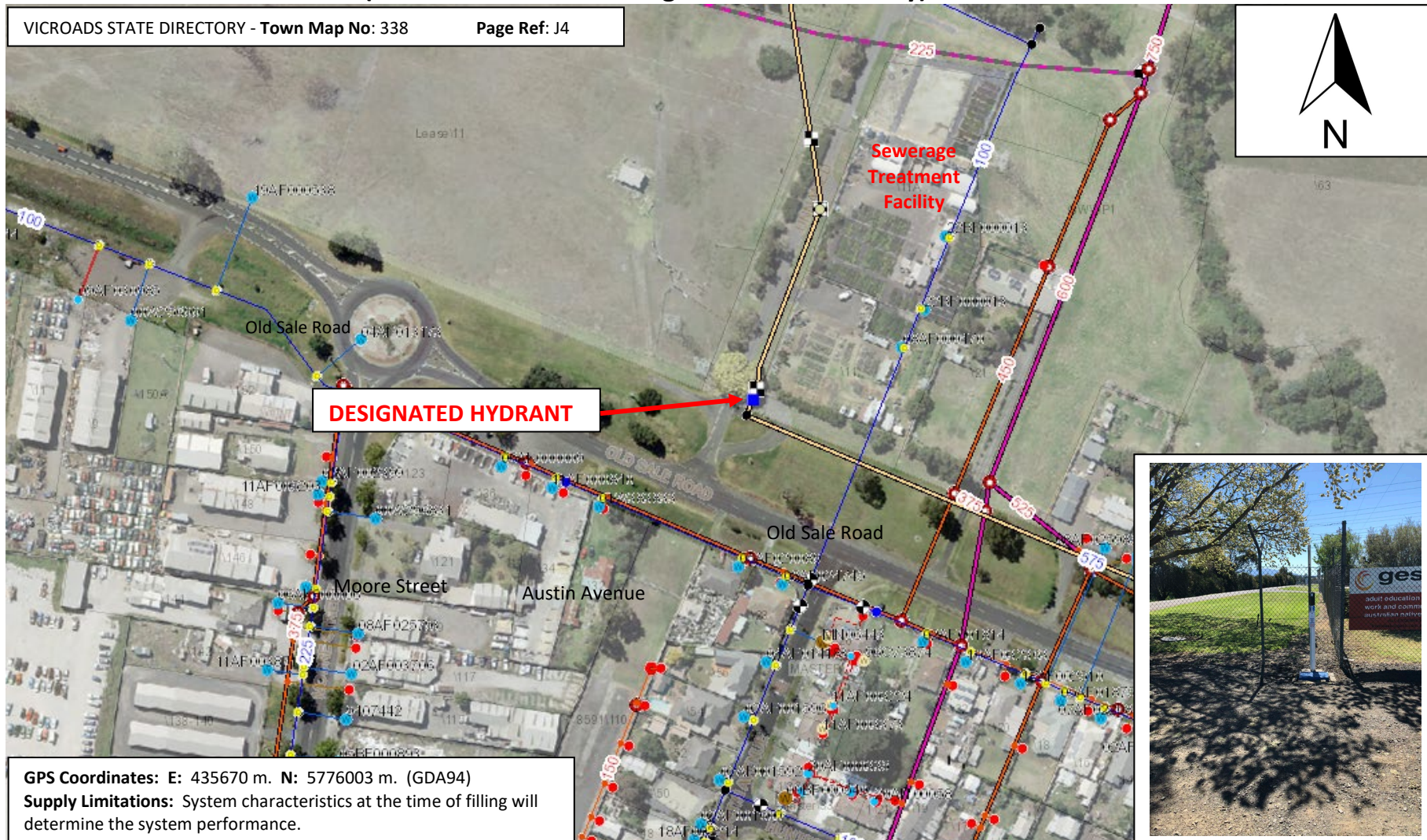



## 12 Morwell: Crinigan Road (Sewer Pump Station reserve south side of road)

VICROADS STATE DIRECTORY - Town Map No: 341

Page Ref: L2



**DISCLAIMER:** All data and locations displayed on this map are a guide only. Gippsland Water does not guarantee the accuracy of this information.

**Safety:** Please ensure all road laws are obeyed and correct traffic management and OH & S practices are employed at all times.

**Environment:** Park vehicle and operate designated hydrant and metered hydrant in a manner that ensures no damage is done to the environment or nearby properties.

**Filling:** Please contact Gippsland Water prior to taking water from this designated hydrant on (03) 5177 4826 during hours or 1800 057 057 during emergencies outside business hours.



### 13 Morwell: Latrobe Road (entrance to former Gippsland Water depot)

VICROADS STATE DIRECTORY - Town Map No: 340

Page Ref: D4

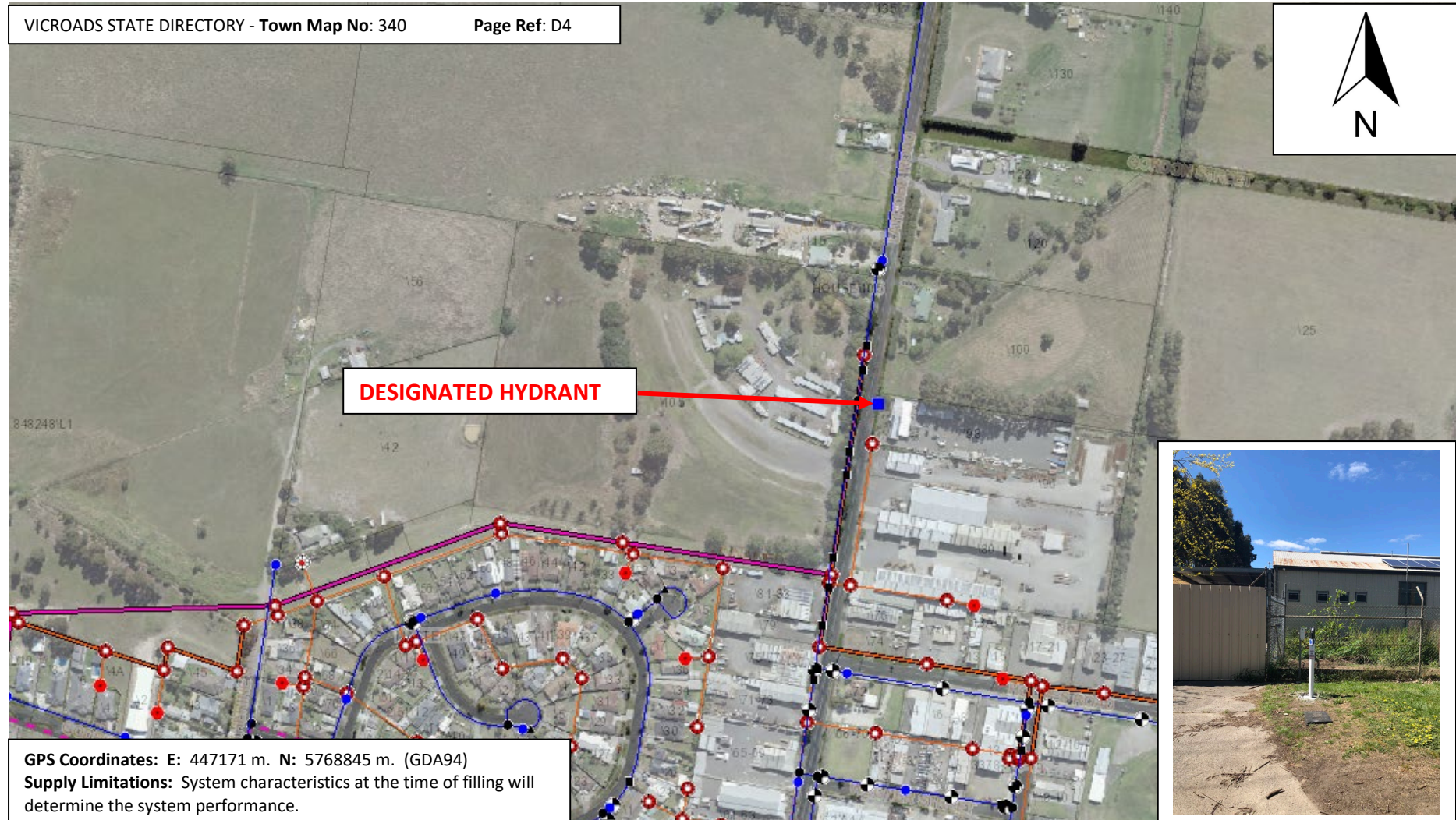
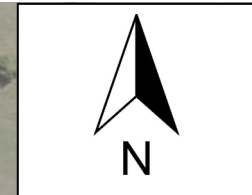

**DISCLAIMER:** All data and locations displayed on this map are a guide only. Gippsland Water does not guarantee the accuracy of this information.

**Safety:** Please ensure all road laws are obeyed and correct traffic management and OH & S practices are employed at all times.

**Environment:** Park vehicle and operate designated hydrant and metered hydrant in a manner that ensures no damage is done to the environment or nearby properties.

**Filling:** Please contact Gippsland Water prior to taking water from this designated hydrant on (03) 5177 4826 during hours or 1800 057 057 during emergencies outside business hours.



## 14 Morwell: Swan Road (located on nature strip)

VICROADS STATE DIRECTORY - Town Map No: 341

Page Ref: M7

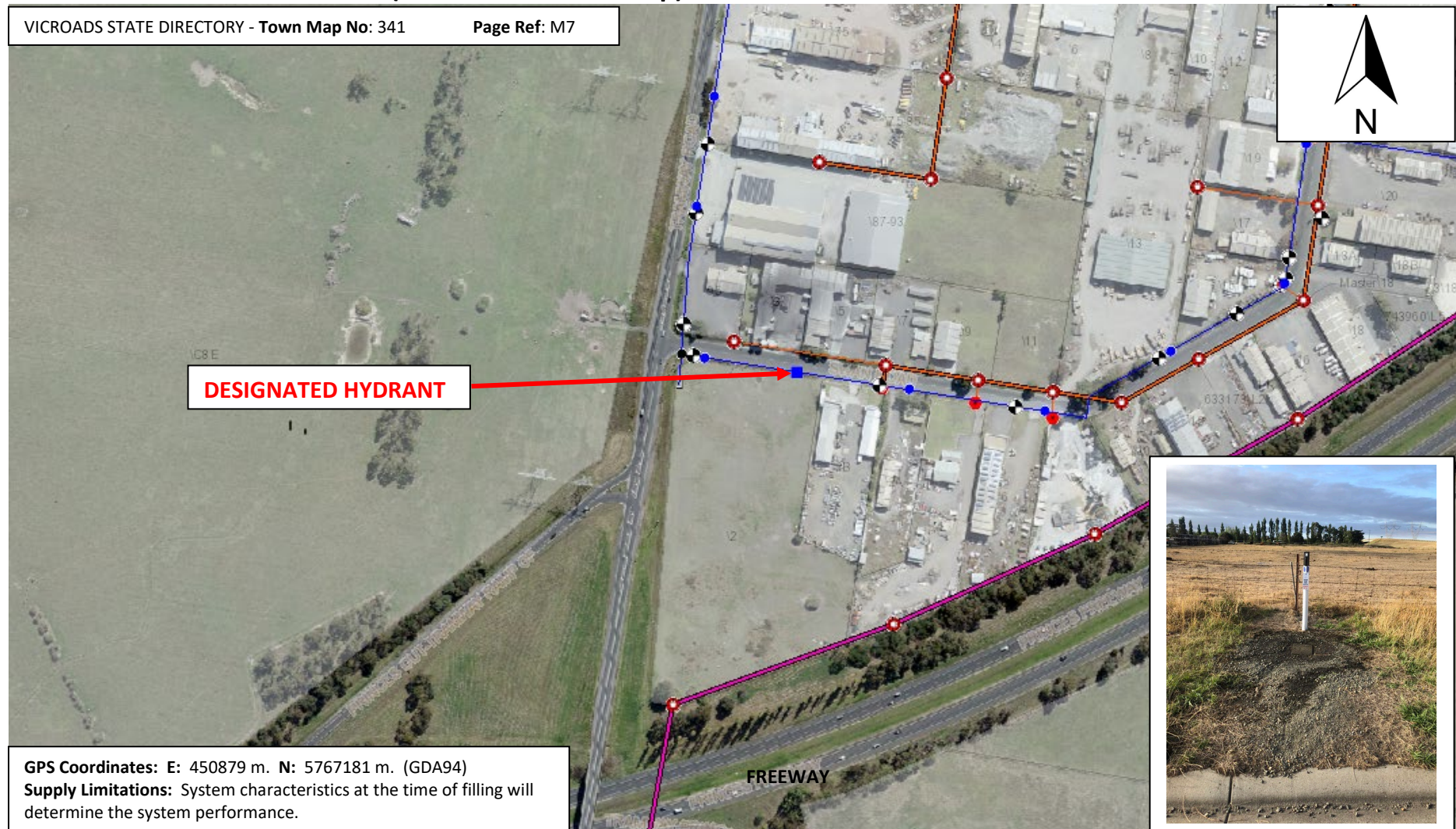

**DISCLAIMER:** All data and locations displayed on this map are a guide only. Gippsland Water does not guarantee the accuracy of this information.

**Safety:** Please ensure all road laws are obeyed and correct traffic management and OH & S practices are employed at all times.

**Environment:** Park vehicle and operate designated hydrant and metered hydrant in a manner that ensures no damage is done to the environment or nearby properties.

**Filling:** Please contact Gippsland Water prior to taking water from this designated hydrant on (03) 5177 4826 during hours or 1800 057 057 during emergencies outside business hours.



## 15 Nilma: Bloomfield Road (between Queen and Drummond Street, located near bus shelter)

VICROADS STATE DIRECTORY - Town Map No: 96 Page Ref: H4



**DISCLAIMER:** All data and locations displayed on this map are a guide only. Gippsland Water does not guarantee the accuracy of this information.

**Safety:** Please ensure all road laws are obeyed and correct traffic management and OH & S practices are employed at all times.

**Environment:** Park vehicle and operate designated hydrant and metered hydrant in a manner that ensures no damage is done to the environment or nearby properties.

**Filling:** Please contact Gippsland Water prior to taking water from this designated hydrant on (03) 5177 4826 during hours or 1800 057 057 during emergencies outside business hours.



## 16 Rosedale: Cricket Street

VICROADS STATE DIRECTORY - Map No.: 694

Map Ref.: 694D10



**GPS Coordinates:** E: 480069 m. N: 5777056 m. (GDA94)

**Supply Limitations:** System characteristics at the time of filling will determine the system performance

**DISCLAIMER:** All data and locations displayed on this map are a guide only. Gippsland Water does not guarantee the accuracy of this information.

**Safety:** Please ensure all road laws are obeyed and correct traffic management and OH & S practices are employed at all times.

**Environment:** Park vehicle and operate designated hydrant and metered hydrant in a manner that ensures no damage is done to the environment or nearby properties.

**Filling:** Please contact Gippsland Water prior to taking water from this designated hydrant on (03) 5177 4826 during hours or 1800 057 057 during emergencies outside business hours.



## 17 Rosedale: 14-16 Lyons Street (west)

VICROADS STATE DIRECTORY - Town Map No: 343

Page Ref: T10



**DISCLAIMER:** All data and locations displayed on this map are a guide only. Gippsland Water does not guarantee the accuracy of this information.

**Safety:** Please ensure all road laws are obeyed and correct traffic management and OH & S practices are employed at all times.

**Environment:** Park vehicle and operate designated hydrant and metered hydrant in a manner that ensures no damage is done to the environment or nearby properties.

**Filling:** Please contact Gippsland Water prior to taking water from this designated hydrant on (03) 5177 4826 during hours or 1800 057 057 during emergencies outside business hours.



## 18 Sale: Johns Street

VICROADS STATE DIRECTORY - Town Map No: 345

Page Ref: Q4

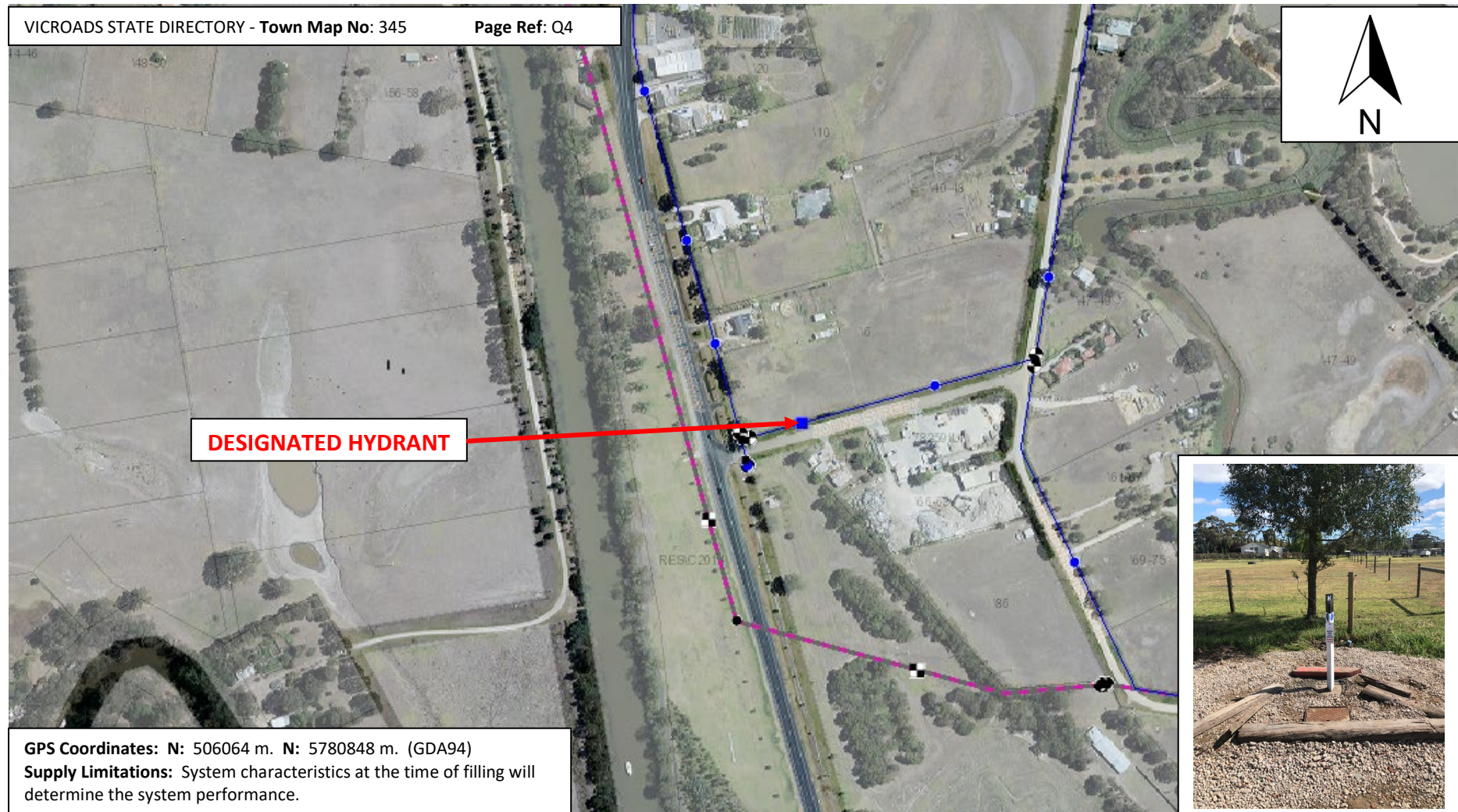



19 Sale: 64 Princes Highway (in service lane)

VICROADS STATE DIRECTORY - Town Map No: 345

Page Ref: O2

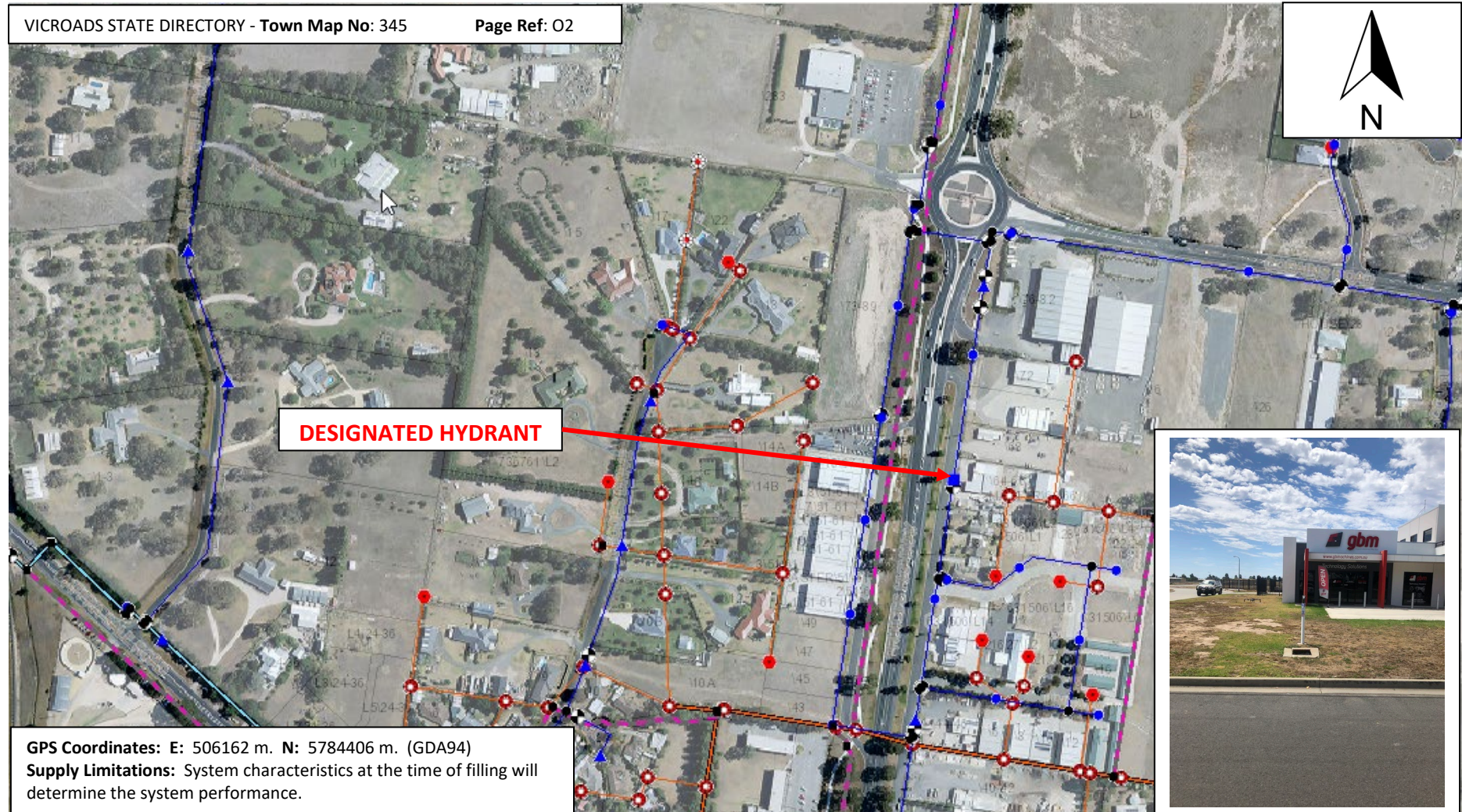



## 20 Sale: Raglan Street (south side of Raglan Street, west of Somerton Park Road)

VICROADS STATE DIRECTORY - Town Map No: 345

Page Ref: 09



**GPS Coordinates:** E: 508346 m. N: 5782879 m. (GDA94)

**Supply Limitations:** System characteristics at the time of filling will determine the system performance.

**DISCLAIMER:** All data and locations displayed on this map are a guide only. Gippsland Water does not guarantee the accuracy of this information.

**Safety:** Please ensure all road laws are obeyed and correct traffic management and OH & S practices are employed at all times.

**Environment:** Park vehicle and operate designated hydrant and metered hydrant in a manner that ensures no damage is done to the environment or nearby properties.

**Filling:** Please contact Gippsland Water prior to taking water from this designated hydrant on (03) 5177 4826 during hours or 1800 057 057 during emergencies outside business



## 21 Stratford: Wellsford Street (South of Princes Highway intersection)

VICROADS STATE DIRECTORY - Town Map No: 341

Page Ref: L2

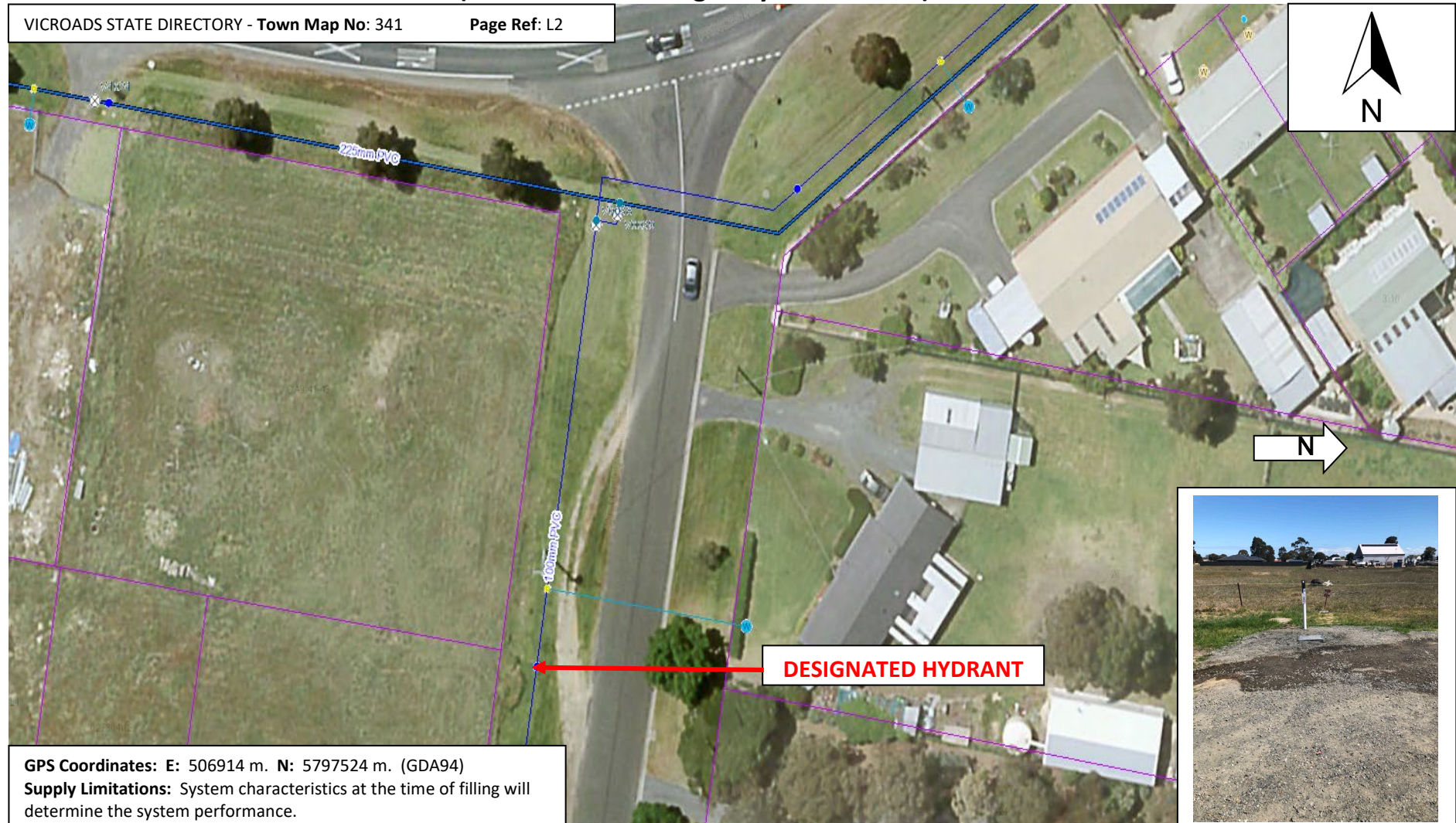

**DISCLAIMER:** All data and locations displayed on this map are a guide only. Gippsland Water does not guarantee the accuracy of this information.

**Safety:** Please ensure all road laws are obeyed and correct traffic management and OH & S practices are employed at all times.

**Environment:** Park vehicle and operate designated hydrant and metered hydrant in a manner that ensures no damage is done to the environment or nearby properties.

**Filling:** Please contact Gippsland Water prior to taking water from this designated hydrant on (03) 5177 4826 during hours or 1800 057 057 during emergencies outside business hours.



## 22 Stratford: Princes Highway (In service lane opposite Carter Street)

VICROADS STATE DIRECTORY - Town Map No: 346

Page Ref: C9

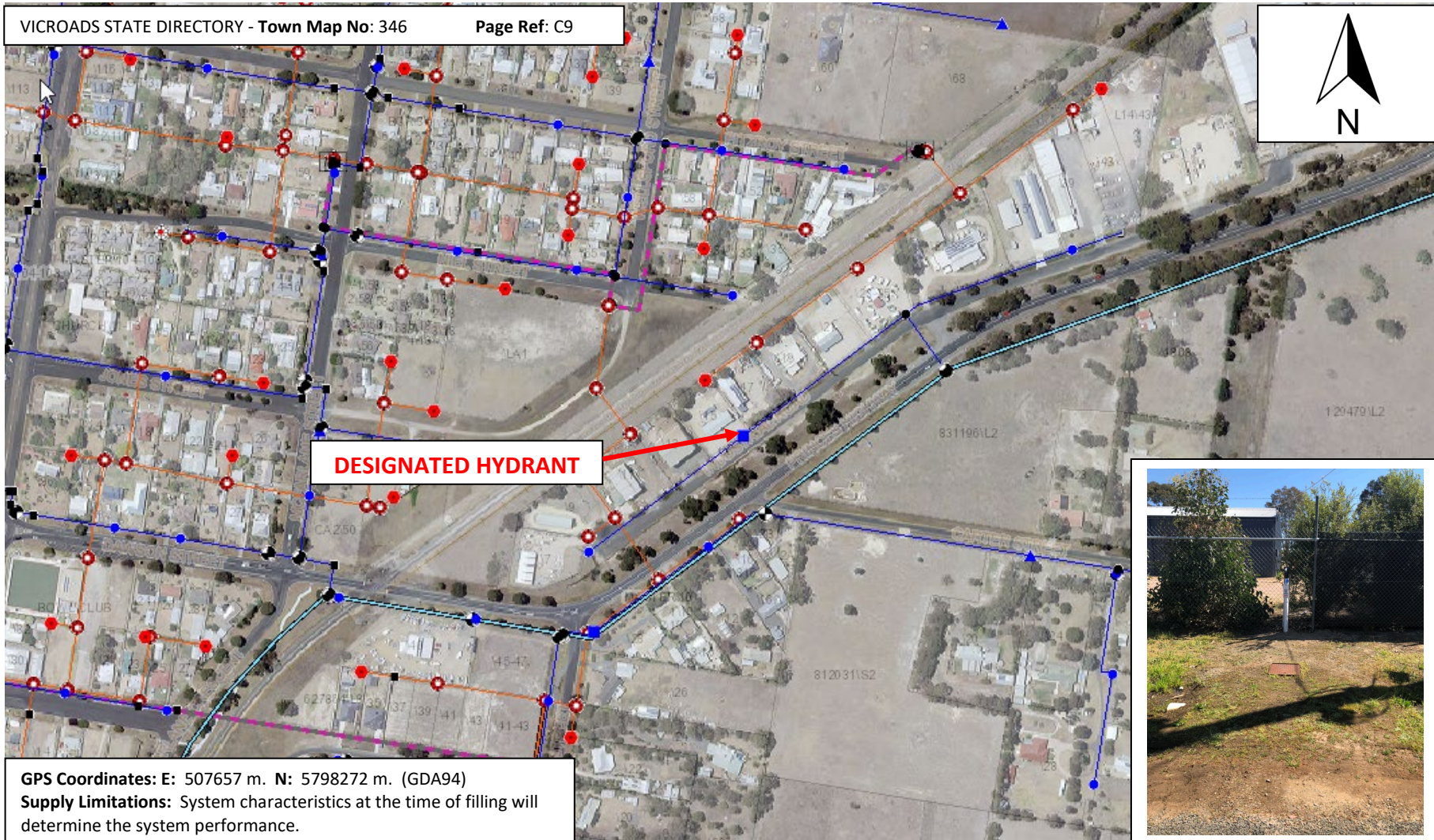

**DISCLAIMER:** All data and locations displayed on this map are a guide only. Gippsland Water does not guarantee the accuracy of this information.

**Safety:** Please ensure all road laws are obeyed and correct traffic management and OH & S practices are employed at all times.

**Environment:** Park vehicle, operate the designated hydrant and metered hydrant in a manner that ensures no damage is done to the environment or nearby properties.

**Filling:** Please contact Gippsland Water prior to taking water from this designated hydrant on (03) 5177 4826 during hours or 1800 057 057 during emergencies outside business



## 23 Trafalgar: Contour Road (on north side between saleyards & Middle Road)

VICROADS STATE DIRECTORY - Town Map No: 335

Page Ref: N2

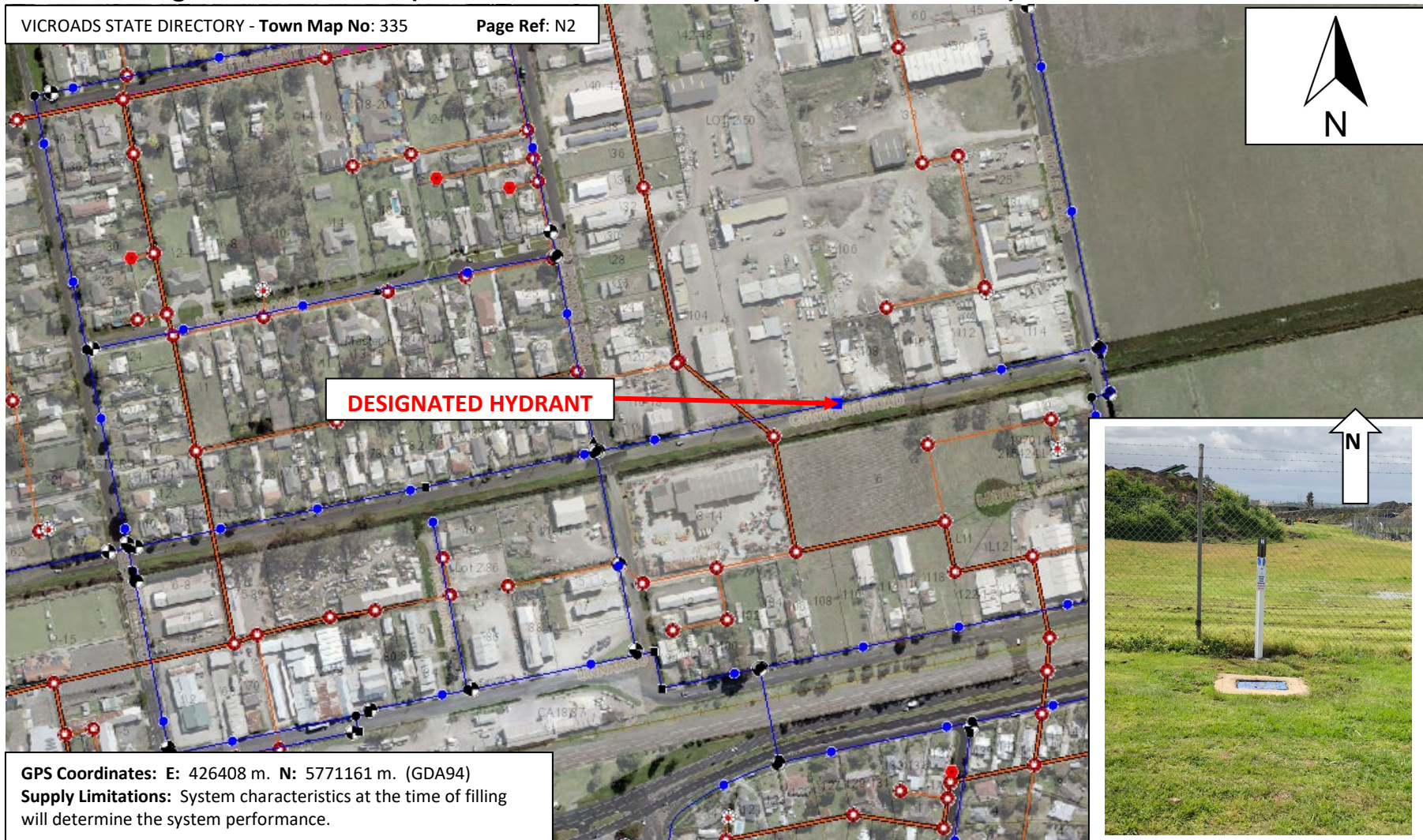

**DISCLAIMER:** All data and locations displayed on this map are a guide only. Gippsland Water does not guarantee the accuracy of this information.

**Safety:** Please ensure all road laws are obeyed and correct traffic management and OH & S practices are employed at all times.

**Environment:** Park vehicle and operate designated hydrant and metered hydrant in a manner that ensures no damage is done to the environment or nearby properties.

**Filling:** Please contact Gippsland Water prior to taking water from this designated hydrant on (03) 5177 4826 during hours or 1800 057 057 during emergencies outside business



## 24 Traralgon: Eastern Road (end of road in front of cyclone fence)

VICROADS STATE DIRECTORY - Town Map No: 342

Page Ref: N5

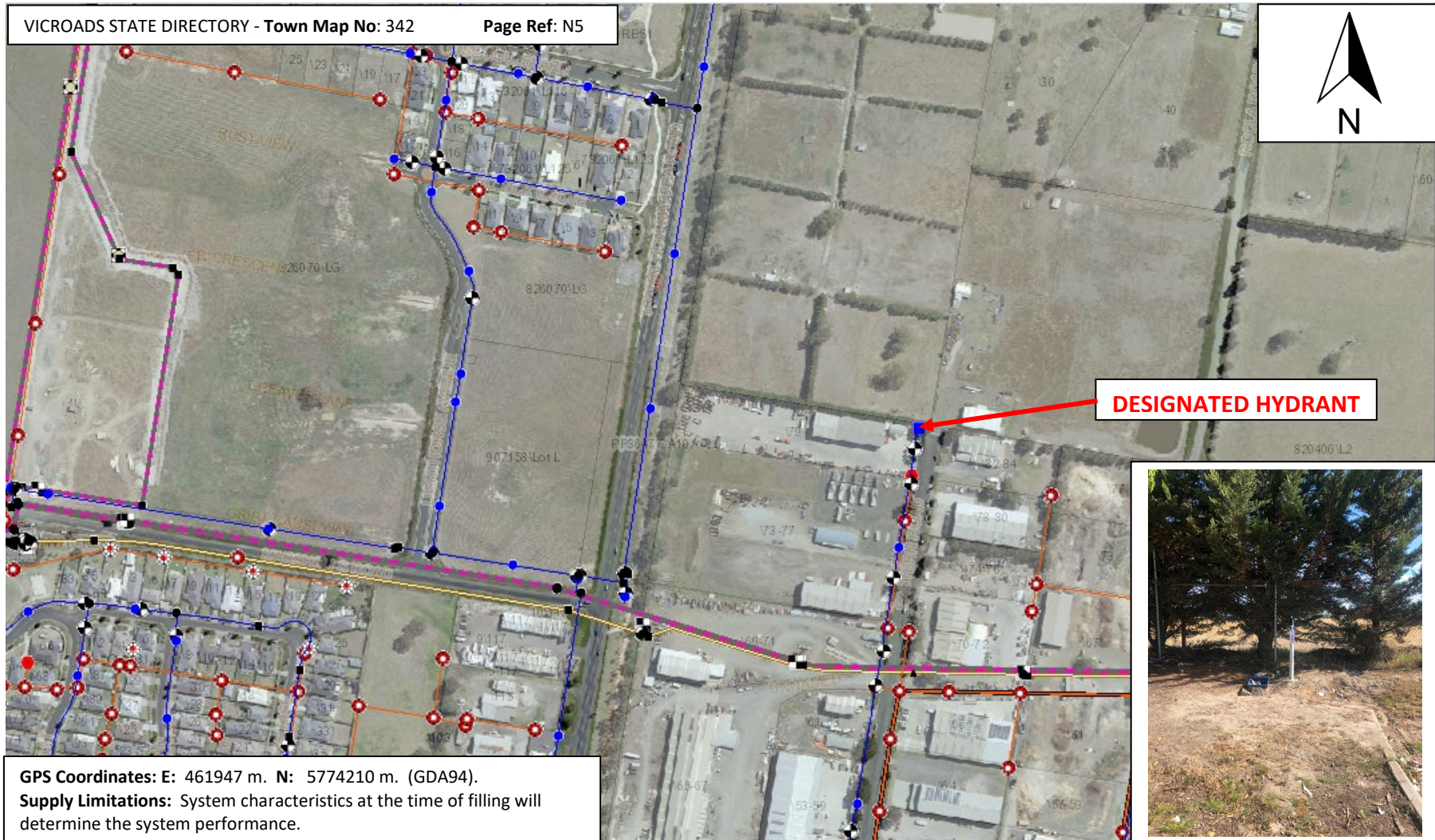

**DISCLAIMER:** All data and locations displayed on this map are a guide only. Gippsland Water does not guarantee the accuracy of this information.

**Safety:** Please ensure all road laws are obeyed and correct traffic management and OH & S practices are employed at all times.

**Environment:** Park vehicle and operate designated hydrant and metered hydrant in a manner that ensures no damage is done to the environment or nearby properties.

**Filling:** Please contact Gippsland Water prior to taking water from this designated hydrant on (03) 5177 4826 during hours or 1800 057 057 during emergencies outside business hours.



**25 Traralgon: Traralgon Creek Road Loy Yang (Entry north end median strip Mattingley Hill Road intersection)**

VICROADS STATE DIRECTORY - Town Map No: 98 Page Ref: N/A

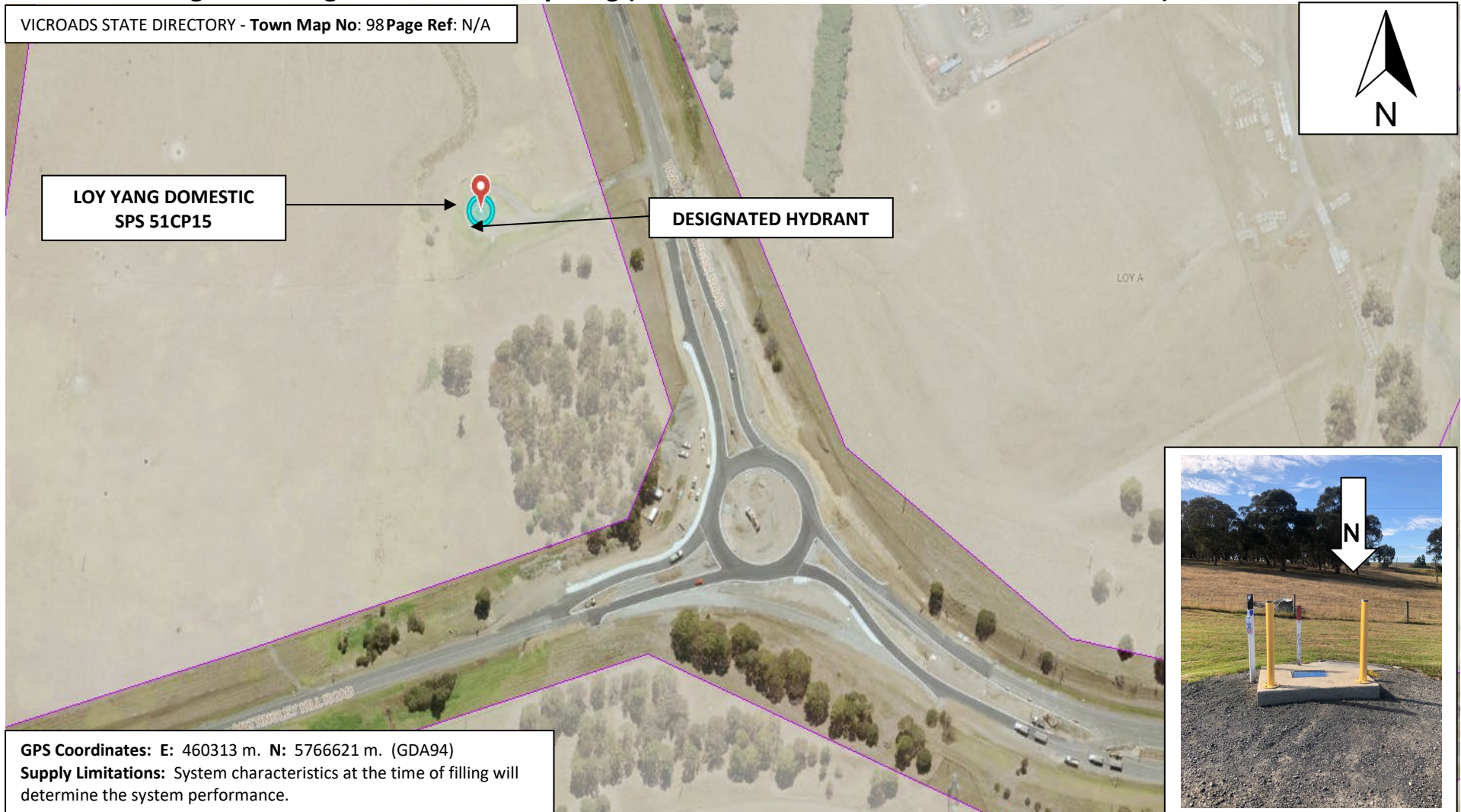

**GPS Coordinates:** E: 460313 m. N: 5766621 m. (GDA94)  
**Supply Limitations:** System characteristics at the time of filling will determine the system performance.

**DISCLAIMER:** All data and locations displayed on this map are a guide only. Gippsland Water does not guarantee the accuracy of this information.

**Safety:** Please ensure all road laws are obeyed and correct traffic management and OH & S practices are employed at all times.

**Environment:** Park vehicle and operate designated hydrant and metered hydrant in a manner that ensures no damage is done to the environment or nearby properties.

**Filling:** Please contact Gippsland Water prior to taking water from this designated hydrant on (03) 5177 4826 during hours or 1800 057 057 during emergencies outside business hours.



## 26 Warragul: Alfred Street (in front of Mobil Service Station)

VICROADS STATE DIRECTORY - Town Map No: 337

Page Ref: R10

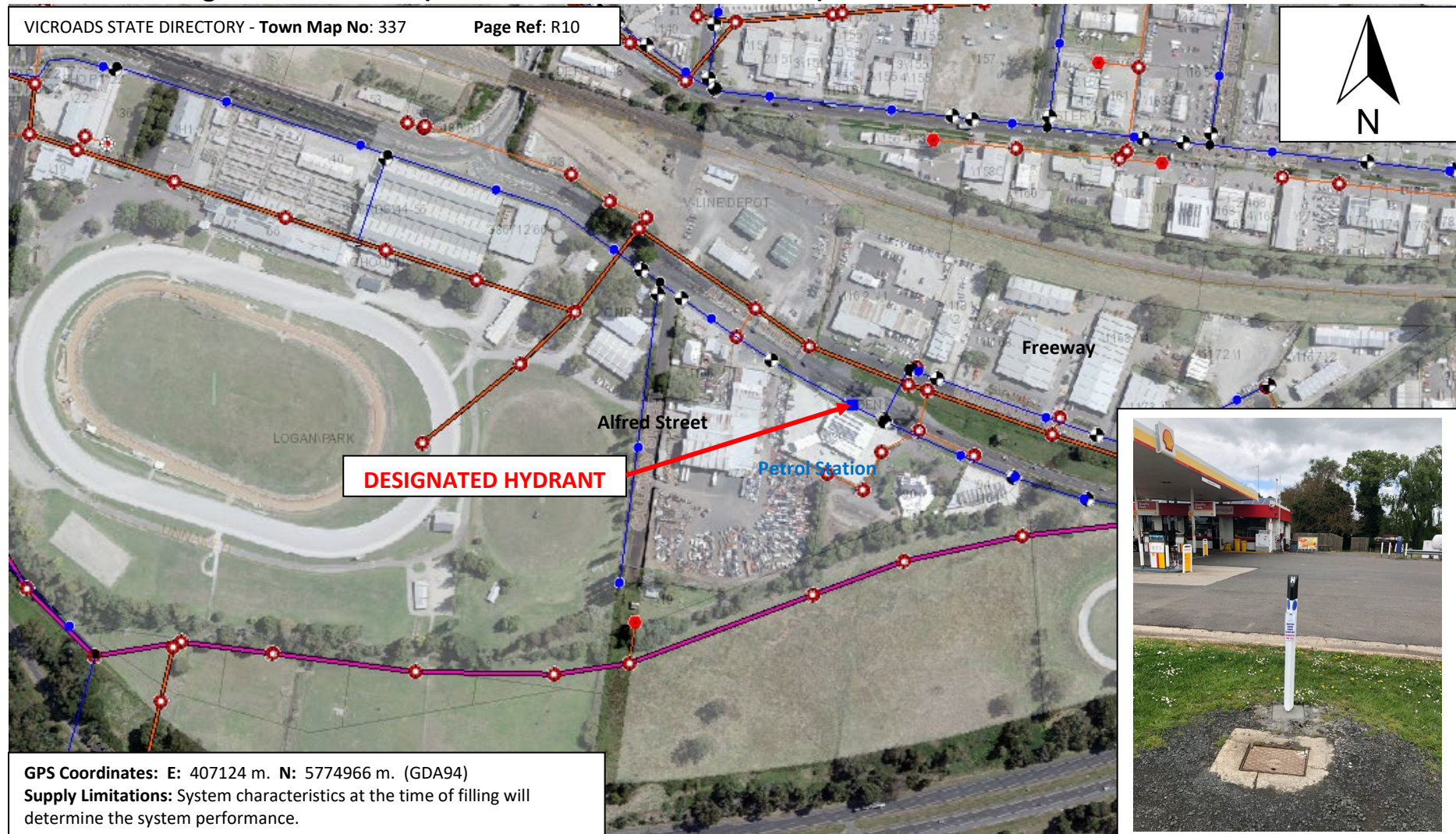

**DISCLAIMER:** All data and locations displayed on this map are a guide only. Gippsland Water does not guarantee the accuracy of this information.

**Safety:** Please ensure all road laws are obeyed and correct traffic management and OH & S practices are employed at all times.

**Environment:** Park vehicle and operate designated hydrant and metered hydrant in a manner that ensures no damage is done to the environment or nearby properties.

**Filling:** Please contact Gippsland Water prior to taking water from this designated hydrant on (03) 5177 4826 during hours or 1800 057 057 during emergencies outside business hours.



## 27 Willow Grove: Willow Grove Road (In front of tennis club)

VICROADS STATE DIRECTORY - Town Map No: 97 Page Ref: D3

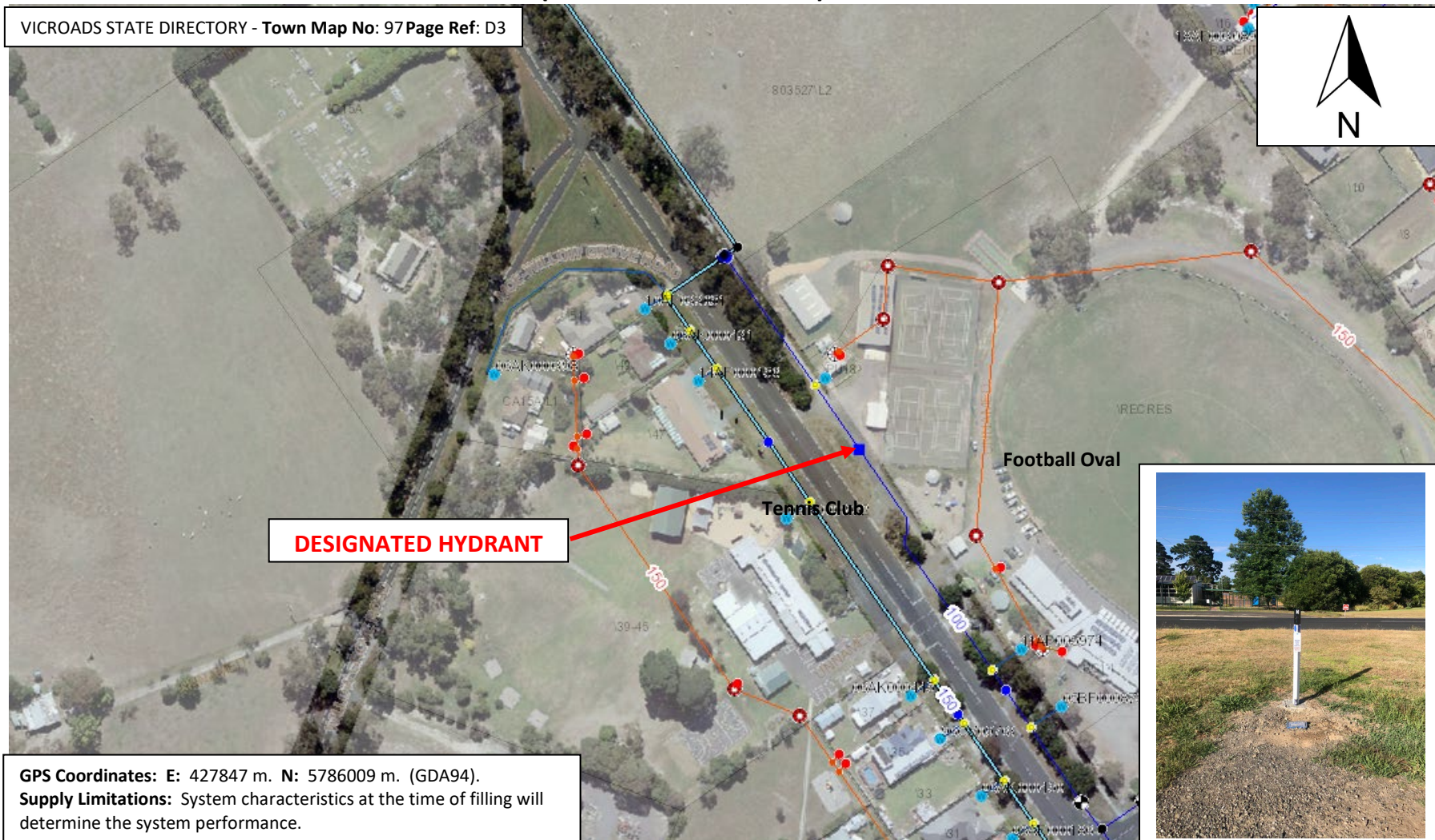

**DISCLAIMER:** All data and locations displayed on this map are a guide only. Gippsland Water does not guarantee the accuracy of this information.

**Safety:** Please ensure all road laws are obeyed and correct traffic management and OH & S practices are employed at all times.

**Environment:** Park vehicle and operate designated hydrant and metered hydrant in a manner that ensures no damage is done to the environment or nearby properties.

**Filling:** Please contact Gippsland Water prior to taking water from this designated hydrant on (03) 5177 4826 during hours or 1800 057 057 during emergencies outside business



## 28 Wurruk: Hunt Place (north side, east of Platt Court)

VICROADS STATE DIRECTORY - Town Map No: 344

Page Ref: F5

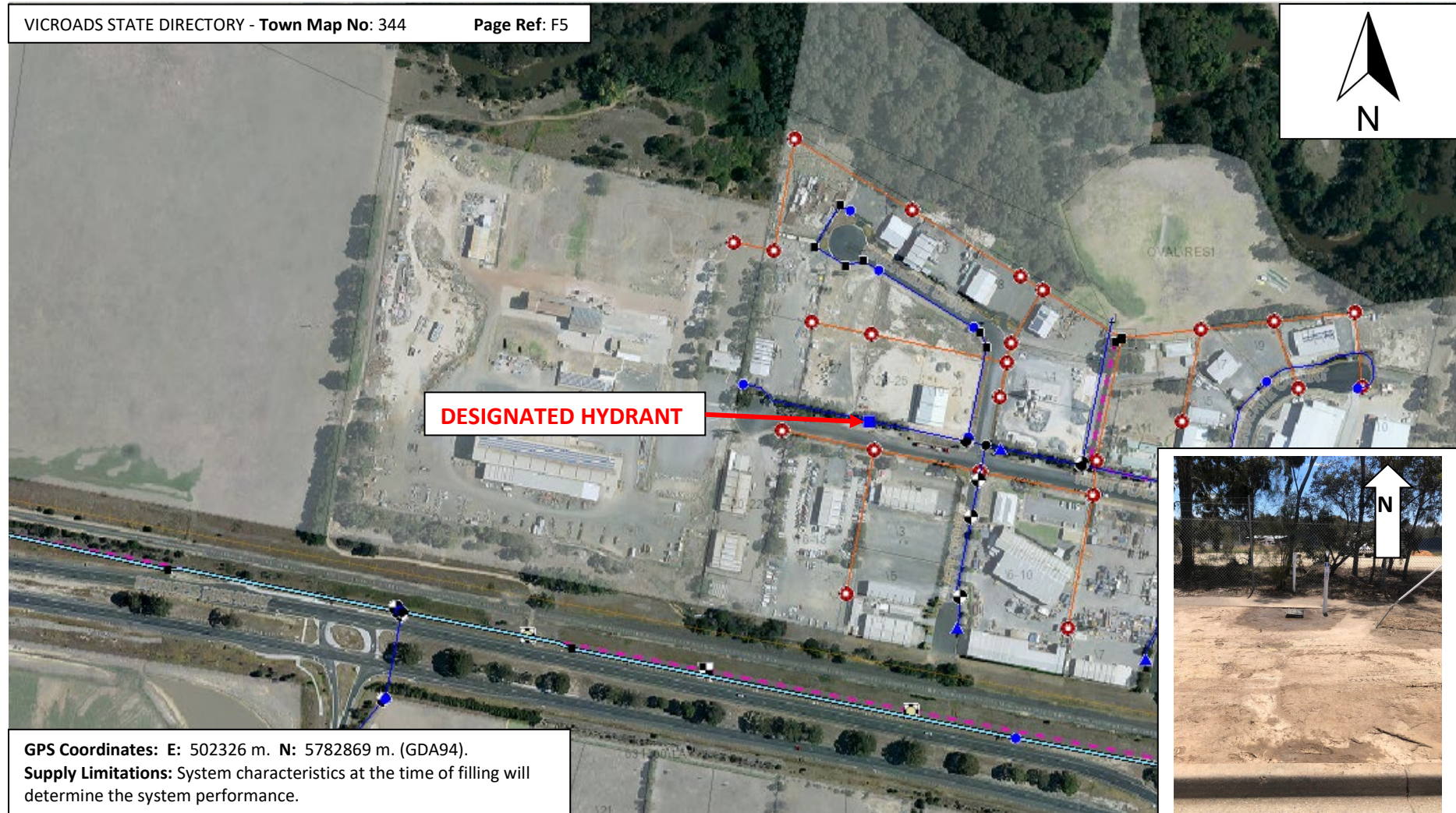

**GPS Coordinates:** E: 502326 m. N: 5782869 m. (GDA94).

**Supply Limitations:** System characteristics at the time of filling will determine the system performance.

**DISCLAIMER:** All data and locations displayed on this map are a guide only. Gippsland Water does not guarantee the accuracy of this information.

**Safety:** Please ensure all road laws are obeyed and correct traffic management and OH & S practices are employed at all times.

**Environment:** Park vehicle and operate designated hydrant and metered hydrant in a manner that ensures no damage is done to the environment or nearby properties.

**Filling:** Please contact Gippsland Water prior to taking water from this designated hydrant on (03) 5177 4826 during hours or 1800 057 057 during emergencies outside business hours.



## 29 Yarragon: Intersection of Rollo Street & Leongatha-Yarragon Roads

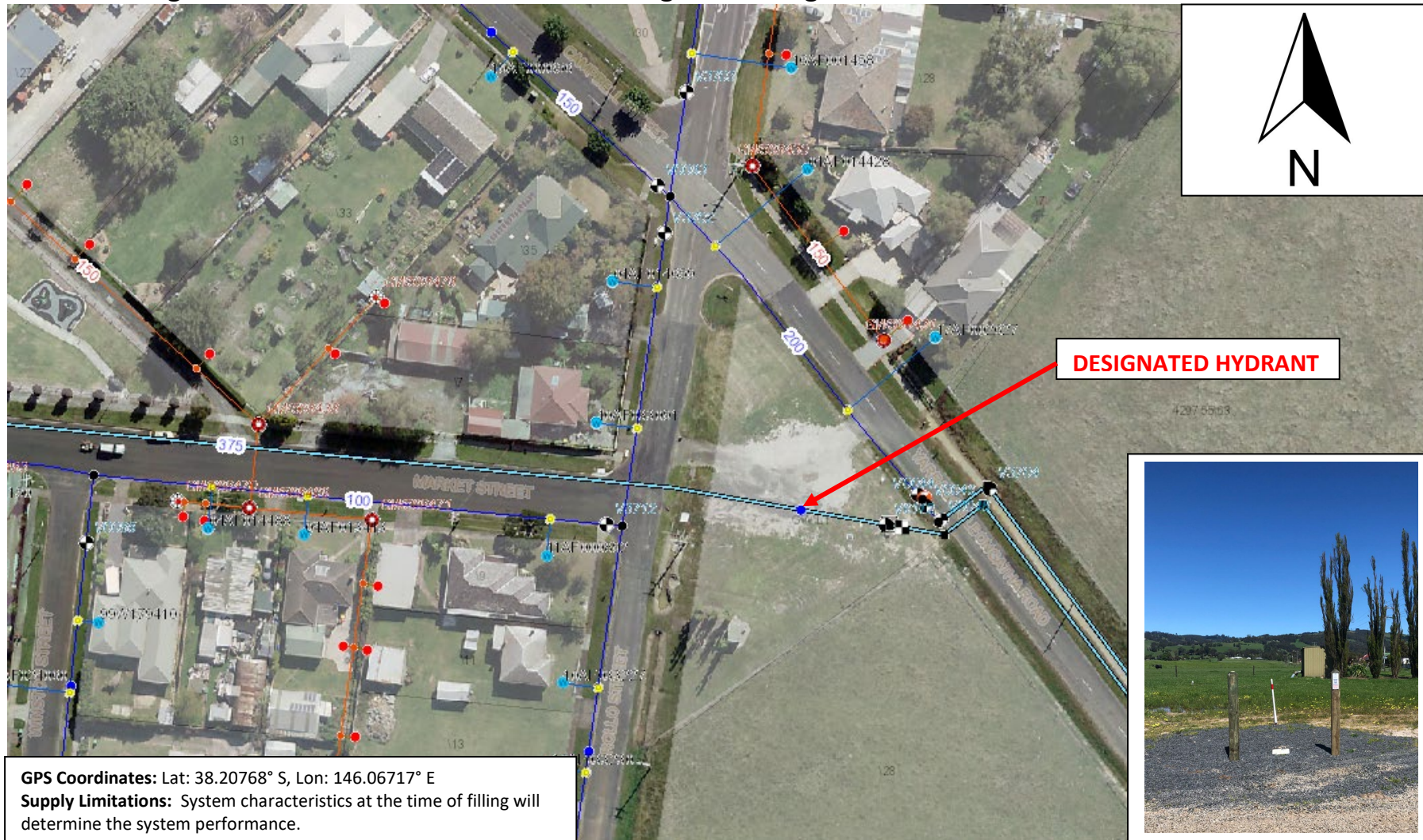

**DISCLAIMER:** All data and locations displayed on this map are a guide only. Gippsland Water does not guarantee the accuracy of this information.

**Safety:** Please ensure all road laws are obeyed and correct traffic management and OH & S practices are employed at all times.

**Environment:** Park vehicle and operate designated hydrant and metered hydrant in a manner that ensures no damage is done to the environment or nearby properties.

**Filling:** Please contact Gippsland Water prior to taking water from this designated hydrant on (03) 5177 4826 during hours or 1800 057 057 during emergencies outside business hours.



### 30 Yinnar: Main Street (in front of Bowling Club)

VICROADS STATE DIRECTORY - Town Map No: 343

Page Ref: S3

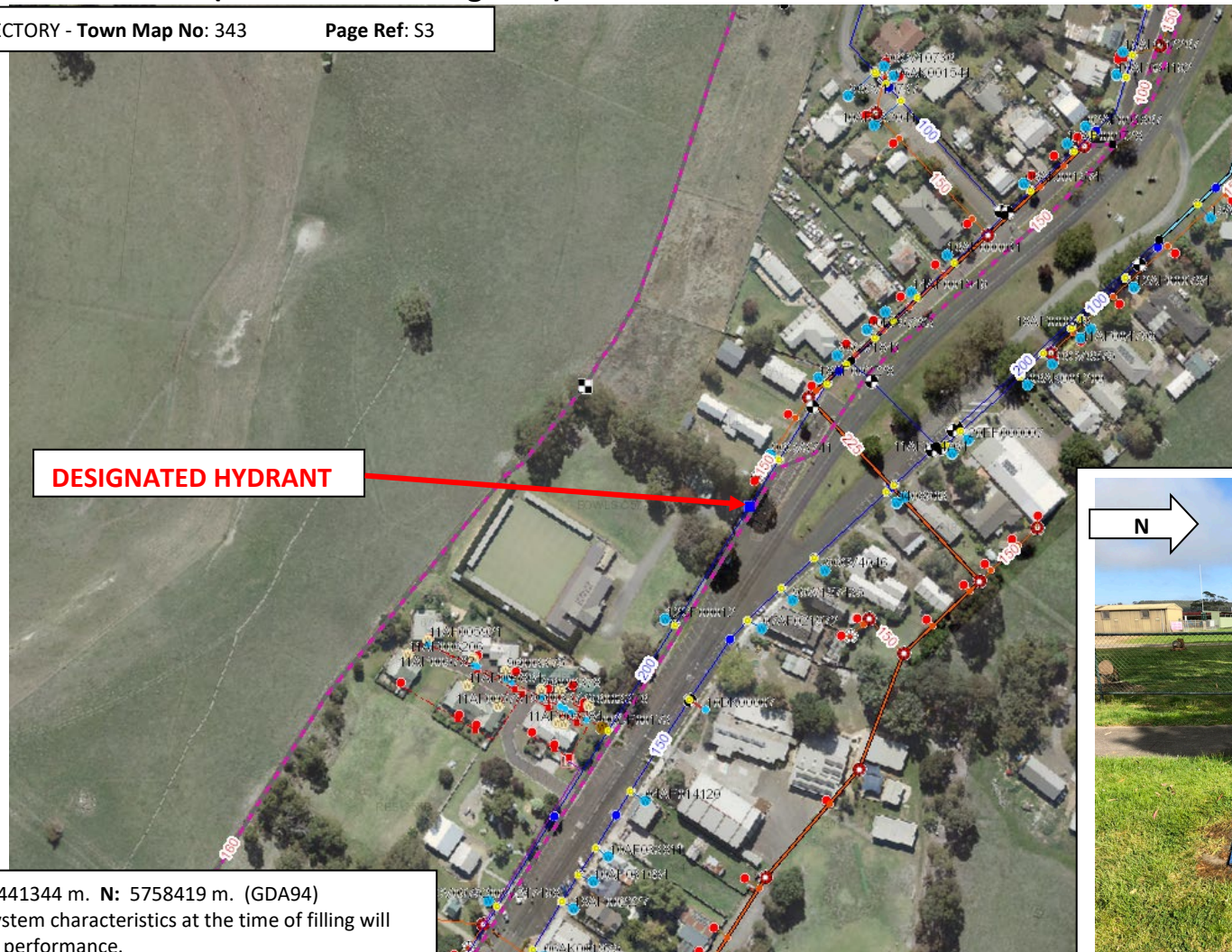
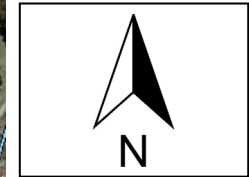

**DESIGNATED HYDRANT**



**GPS Coordinates:** E: 441344 m. N: 5758419 m. (GDA94)

**Supply Limitations:** System characteristics at the time of filling will determine the system performance.

**DISCLAIMER:** All data and locations displayed on this map are a guide only. Gippsland Water does not guarantee the accuracy of this information.

**Safety:** Please ensure all road laws are obeyed and correct traffic management and OH & S practices are employed at all times.

**Environment:** Park vehicle and operate designated hydrant and metered hydrant in a manner that ensures no damage is done to the environment or nearby properties.

**Filling:** Please contact Gippsland Water prior to taking water from this designated hydrant on (03) 5177 4826 during hours or 1800 057 057 during emergencies outside business hours.